

High-performance cheque scanners perfect for centralised batch scanning



**Processing efficiency**

Improve cheque, vouchers and coupons processing efficiency with one device combining stack alignment (CR-190i II series only), scanning, MICR reading, endorsement printing and sorting operations.

**Smart UV scanning**

For added flexibility, choose the dedicated UV model that includes built-in UV sensors for scanning anti-fraud patterns printed on cheques. UV scanning enables you to easily capture two images simultaneously: a black-and-white (or greyscale) image and a UV image.

**CR-135i II series**

B&W  
SPEED  
135 cpm

BUILT-IN  
endorsement  
IMPRINTER

DAILY DUTY  
CYCLE  
24,000 SCANS/DAY

AUTOMATIC  
DOCUMENT FEEDER  
250 sheets

**CR-190i II series**

B&W  
SPEED  
190 cpm

BUILT-IN  
endorsement  
IMPRINTER

DAILY DUTY  
CYCLE  
24,000 SCANS/DAY

AUTOMATIC  
DOCUMENT FEEDER  
250 sheets

AUTOMATIC  
CHEQUE  
ALIGNMENT

## imageFORMULA CR-135i II and CR-190i II series

### Versatile, high-speed scanning

Enjoy fast, efficient and reliable batch scanning of cheques, vouchers and coupons with the Canon imageFORMULA CR-135i II and CR-190i II scanners. Banks and retailers will find its accurate scanning, at speeds of up to 135 and 190 cheques per minute respectively, offers a great way to increase productivity in back office workflows.

### Precise MICR reading

You're assured that cheque data will be read correctly first time, with 99.999%\* read accuracy, thanks to the scanner's Magnetic Ink Character Recognition (MICR) supported by simultaneous Optical Character Recognition (OCR).

### Reliable feeder

Reduce misreading and omissions with the high capacity 250-sheet document feeder that offers ultrasonic double feed detection. To keep your workflows even more efficient, scanned cheques can be sorted into three output pockets, based on MICR and OCR data.\*\*

### Effortless imprinting

Quickly and easily print endorsement on the back of cheques while scanning using the built-in imprinter. Up to four 48-character lines of text, as well as bitmap images, can be printed in high quality in just a single motion, helping you sustain a high standard of productivity.

### Convenient one-button cheque alignment (CR-190i II series)

Save the time of manually aligning batches of cheques prior to scanning, or the cost of a separate unit, with the built-in cheque jogger. It aligns cheques in the CR-190i II's feeder before scanning, ensuring that all your MICR data is read accurately.



Easy maintenance

\* Based on Canon testing

\*\* Depending on the capabilities of the application used



# RAPID, RELIABLE SCANNING AND COMPACT DESIGN

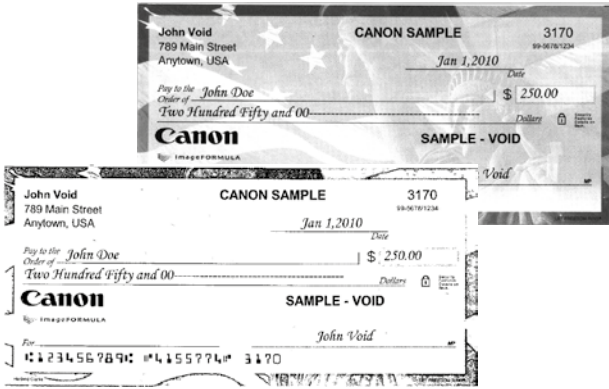

## Advanced image processing

Capture both printed and handwritten text accurately every time. Fine Text Filtering technology significantly reduces unwanted noise from patterned document background colours or images.

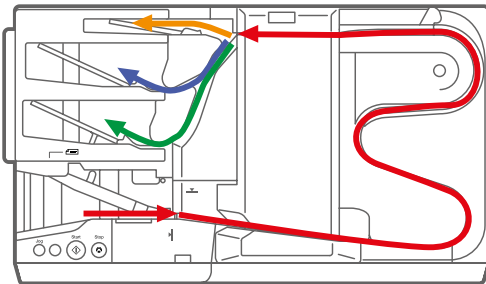

## Three Pocket Sorting

Scanned cheques can be automatically sorted based on MICR and OCR data (application support required) between three available pockets. Two of them can hold 200 and third one 50 cheques.

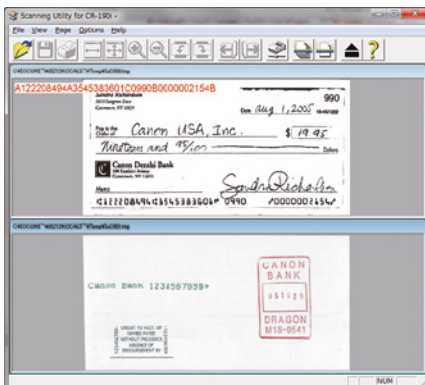

## Simple integration

Easily integrate with a range of scanning applications using the bundled software drivers: Canon Scanning Utility, Canon ISIS / TWAIN driver and a driver based on Silver Bullet Technology's Ranger Transport API software. Application developers can take advantage of the SDK to create custom capabilities.





## CR-135i II / CR-135i II UV

## CR-190i II / CR-190i II UV

<b>Scanner Type</b>	Cheque Scanner with automatic sheet feeding
<b>Interface</b>	Hi-Speed USB 2.0
<b>Daily duty cycle</b>	Approx. 24,000 scans/day
<b>Dimensions (WxDxH)</b>	476 x 272 x 214 mm
<b>Weight (Kg)</b>	Approx. 8.0 Kg
<b>Scanning sensor unit</b>	CMOS CIS
<b>Optical resolution</b>	1200 dpi
<b>Light source</b>	CR-135i II - RGB LED CR-135i II UV - RGB LED and UV LED
<b>Black and white speed</b>	CR-135i II - 135cpm (cheques/min) CR-135i II UV - 135cpm (120cpm in UV mode)
<b>Output resolution</b>	100 dpi, 120 dpi, 150 dpi, 200 dpi, 240 dpi, 300 dpi Up to 200 dpi in UV mode (CR-135i II UV)
<b>Output mode</b>	Black and White Error Diffusion Fine Text Filtering Greyscale (16 and 256-level) UV scan (CR-135i II UV)
<b>Special features</b>	Deskew Auto Page Size Detection Ultrasonic Double Feed Detection Colour Dropout (R/G/B)
<b>Width</b>	68 - 108 mm
<b>Length</b>	120 - 245 mm
<b>Thickness and weight</b>	0.08 - 0.2 mm 64 - 157 g/m <sup>2</sup>
<b>Scanning side</b>	CR-135i II - Simplex / Duplex CR-135i II UV - Simplex / Duplex / Front only in UV mode
<b>Paper separation</b>	Corrugation Retard Roller Method
<b>Feeder capacity</b>	250 sheets or 25 mm stack
<b>Windows</b>	ISIS / TWAIN Driver for Windows XP / Vista / 7 / 8 / 8.1 / 10 Canon Scanning Utility Ranger Driver
<b>MICR</b>	E13B / CMC-7
<b>OCR</b>	E13B / OCR-A / OCR-B / Cheque Writer / Universal Character
<b>SDK</b>	CR-SDK / CR-SDK.NET / Ranger (Ranger API)
<b>Power requirements</b>	AC220 - 240V (50 / 60Hz)
<b>Power consumption</b>	Scanning: 43W or less Sleep Mode: 2.7W or less
<b>Operating environment</b>	Temperature: 10 - 32.5°C Humidity: 20 - 80% RH
<b>Environmental compliance</b>	RoHS and ENERGY STAR
<b>Consumables</b>	Exchange Roller Kit Ink Disposal Tank Black Ink Cartridge for imprinter: PG-545 / PG-545XL / PG-445 / PG-445XL

<b>Scanner Type</b>	Cheque Scanner with automatic sheet feeding and alignment
<b>Interface</b>	Hi-Speed USB 2.0
<b>Daily duty cycle</b>	Approx. 24,000 scans/day
<b>Dimensions (WxDxH)</b>	476 x 272 x 214 mm
<b>Weight (Kg)</b>	Approx. 8.4 Kg
<b>Scanning sensor unit</b>	CMOS CIS
<b>Optical resolution</b>	1200 dpi
<b>Light source</b>	CR-190i II - RGB LED CR-190i II UV - RGB LED and UV LED
<b>Black and white speed</b>	CR-190i II - 190cpm (cheques/min) CR-190i II UV - 190cpm (160cpm in UV mode)
<b>Output resolution</b>	100 dpi, 120 dpi, 150 dpi, 200 dpi, 240 dpi, 300 dpi Up to 200 dpi in UV mode (CR-190i II UV)
<b>Output mode</b>	Black and White Error Diffusion Fine Text Filtering Greyscale (16 and 256-level) UV scan (CR-190i II UV)
<b>Special features</b>	Deskew Auto Page Size Detection Ultrasonic Double Feed Detection Colour Dropout (R/G/B)
<b>Width</b>	68 - 108 mm
<b>Length</b>	120 - 245 mm
<b>Thickness and weight</b>	0.08 - 0.2 mm 64 - 157 g/m <sup>2</sup>
<b>Scanning side</b>	CR-190i II - Simplex / Duplex CR-190i II UV - Simplex / Duplex / Front only in UV mode
<b>Paper separation</b>	Corrugation Retard Roller Method
<b>Feeder capacity</b>	250 sheets or 25 mm stack
<b>Windows</b>	ISIS / TWAIN Driver for Windows XP / Vista / 7 / 8 / 8.1 / 10 Canon Scanning Utility Ranger Driver
<b>MICR</b>	E13B / CMC-7
<b>OCR</b>	E13B / OCR-A / OCR-B / Cheque Writer / Universal Character
<b>SDK</b>	CR-SDK / CR-SDK.NET / Ranger (Ranger API)
<b>Power requirements</b>	AC220 - 240V (50 / 60Hz)
<b>Power consumption</b>	Scanning: 49W or less Sleep Mode: 2.7W or less
<b>Operating environment</b>	Temperature: 10 - 32.5°C Humidity: 20 - 80% RH
<b>Environmental compliance</b>	RoHS and ENERGY STAR
<b>Consumables</b>	Exchange Roller Kit Ink Disposal Tank Black Ink Cartridge for imprinter: PG-545 / PG-545XL / PG-445 / PG-445XL

All data is based on Canon standard testing methods except where indicated and subject to change without notice.



**Canon Electronics Inc**  
Canon.com

**Canon Europe**  
canon-europe.com

English Edition  
© Canon Europa N.V., 2015

**Canon (UK) Ltd**  
Woodhatch, Reigate,  
Surrey, RH2 8BF  
Tel: 01737 220000  
Fax: 01737 220022  
canon.co.uk

/CanonUKLtd  
 /CanonUKLtd  
 /CanonEurope

